Käthes Trio aus Bennewitz

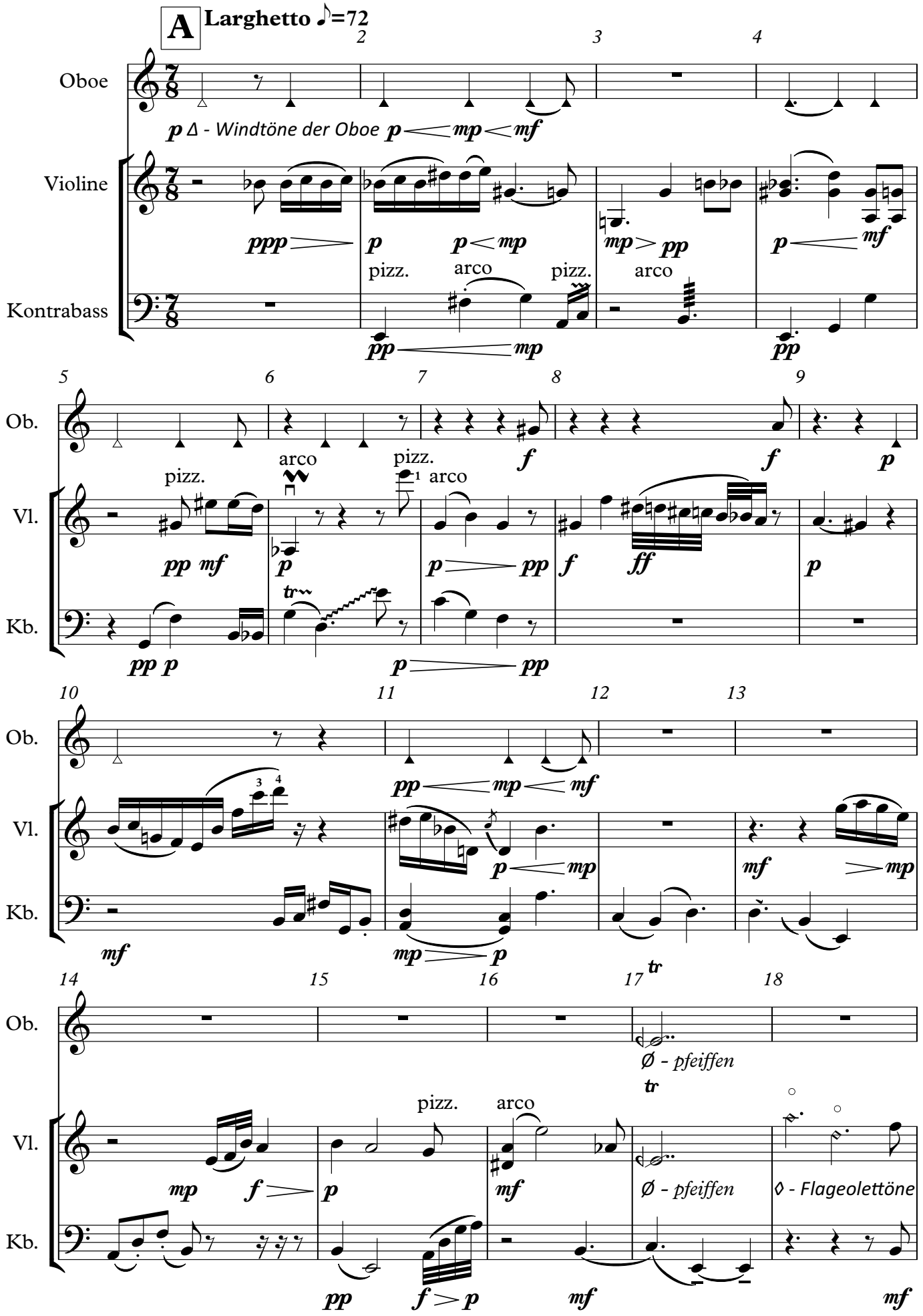

Allegretto ♪=120

B

19 20 21 22

Ob.

Vl.

Kb.

f *mf* *f*

pizz. arco

p *mp*

23 24 25 26 27

Ob.

Vl.

Kb.

f *p* *mf* *f* *mp*

p

28 29 30 31 32

Ob.

Vl.

Kb.

f *ff*

pizz. arco

pp *mp* *f*

33 34 35 36

Ob.

Vl.

Kb.

f *pp*

ff *f*

mf *p*

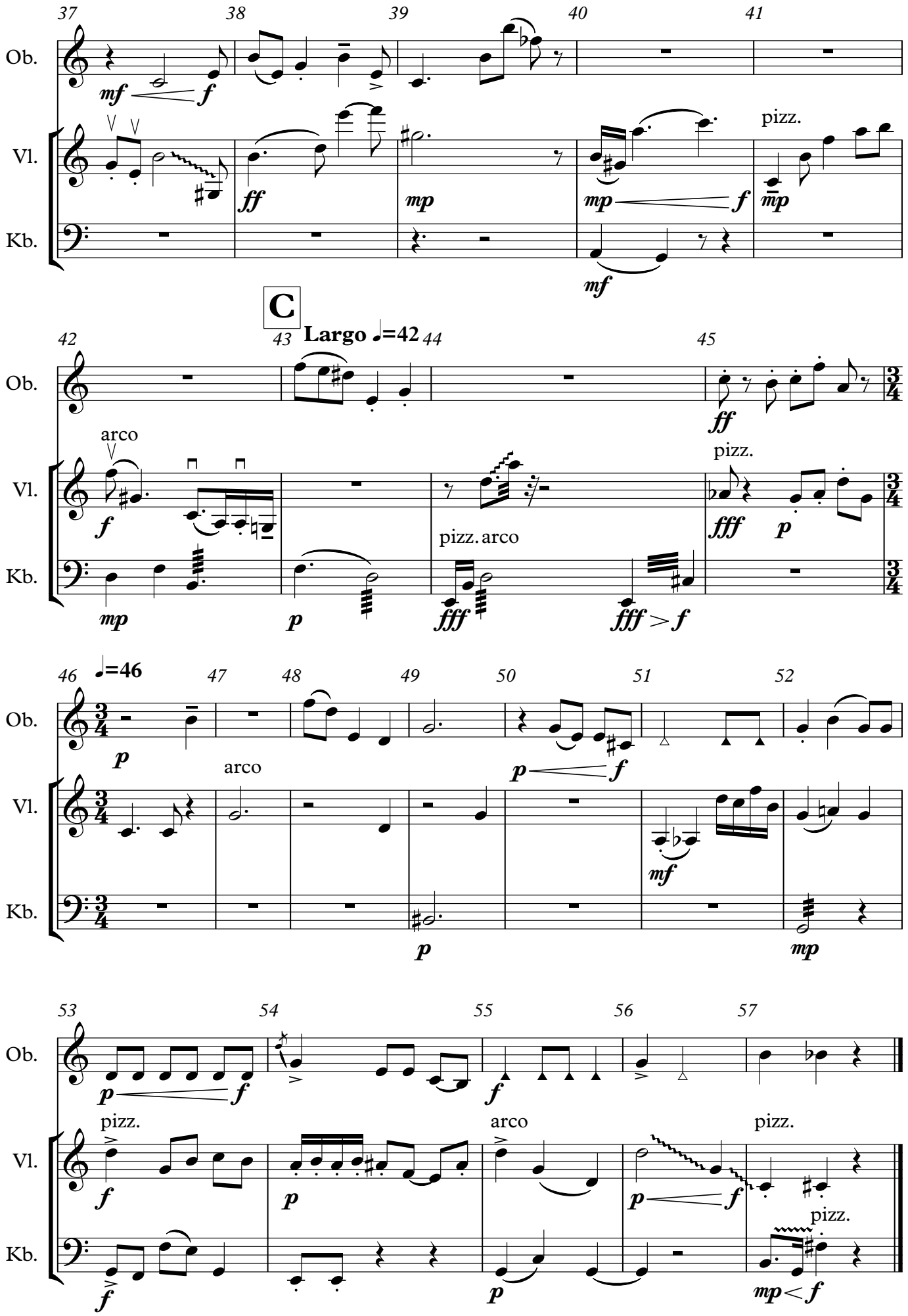
37
38
39
40
41
Ob.
Vl.
Kb.
mf
f
ff
mp
pizz.
C
Largo ♩=42
42
43
44
45
arco
pizz. arco
fff
fff > f
p
♩=46
46
47
48
49
50
51
52
53
54
55
56
57
p < f
mp < f

Oboe

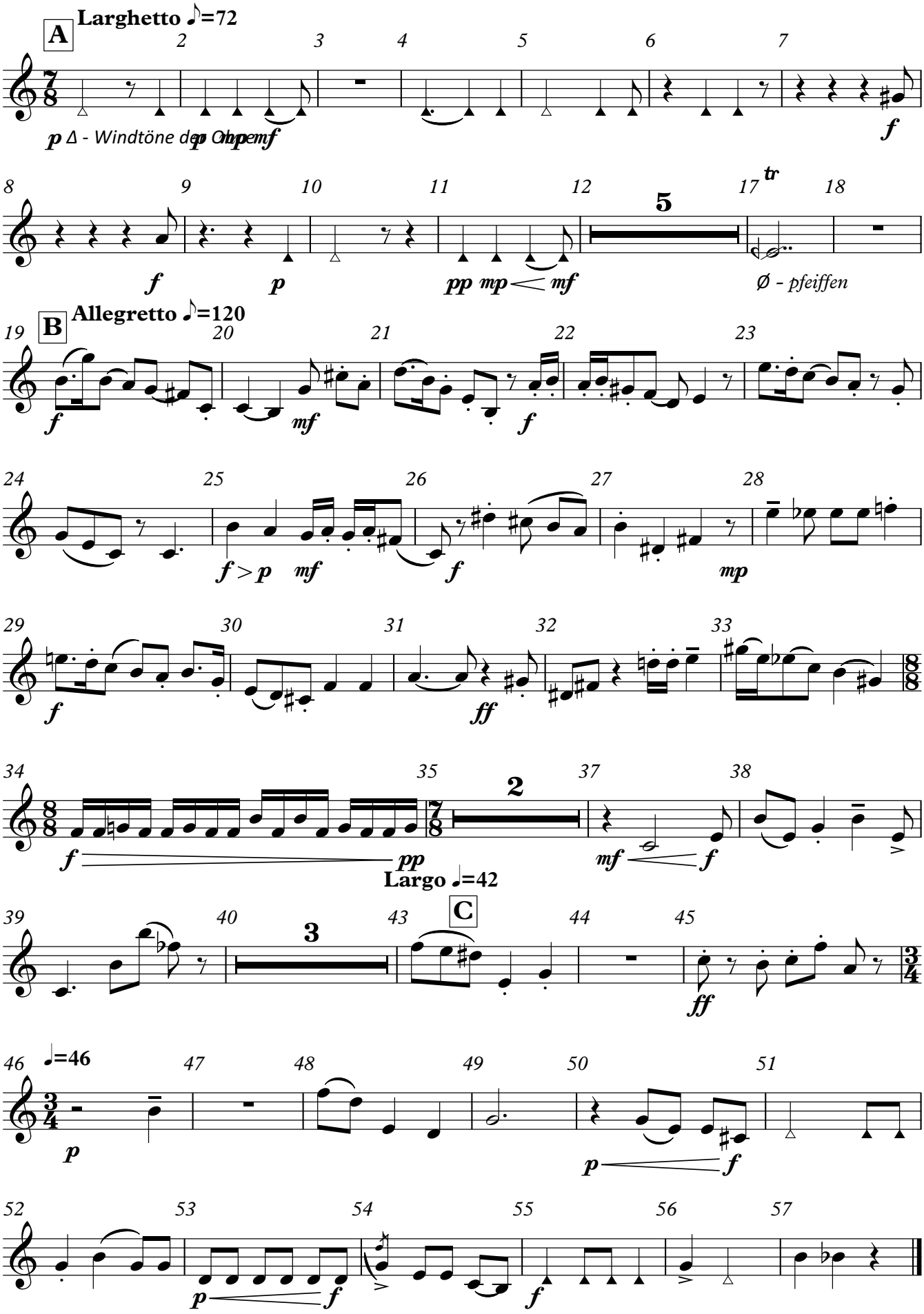
A
Larghetto ♪=72
p Δ - Windtöne der Orgel
p
mp
mf
f
5
tr
pp
mp
mf
Ø - pfeiffen
B
Allegretto ♪=120
f
mf
f
f > p
mf
f
mp
f
ff
f
pp
mf
f
2
Largo ♩=42
C
3
ff
♩=46
p
p
f
p
f
f

Violine

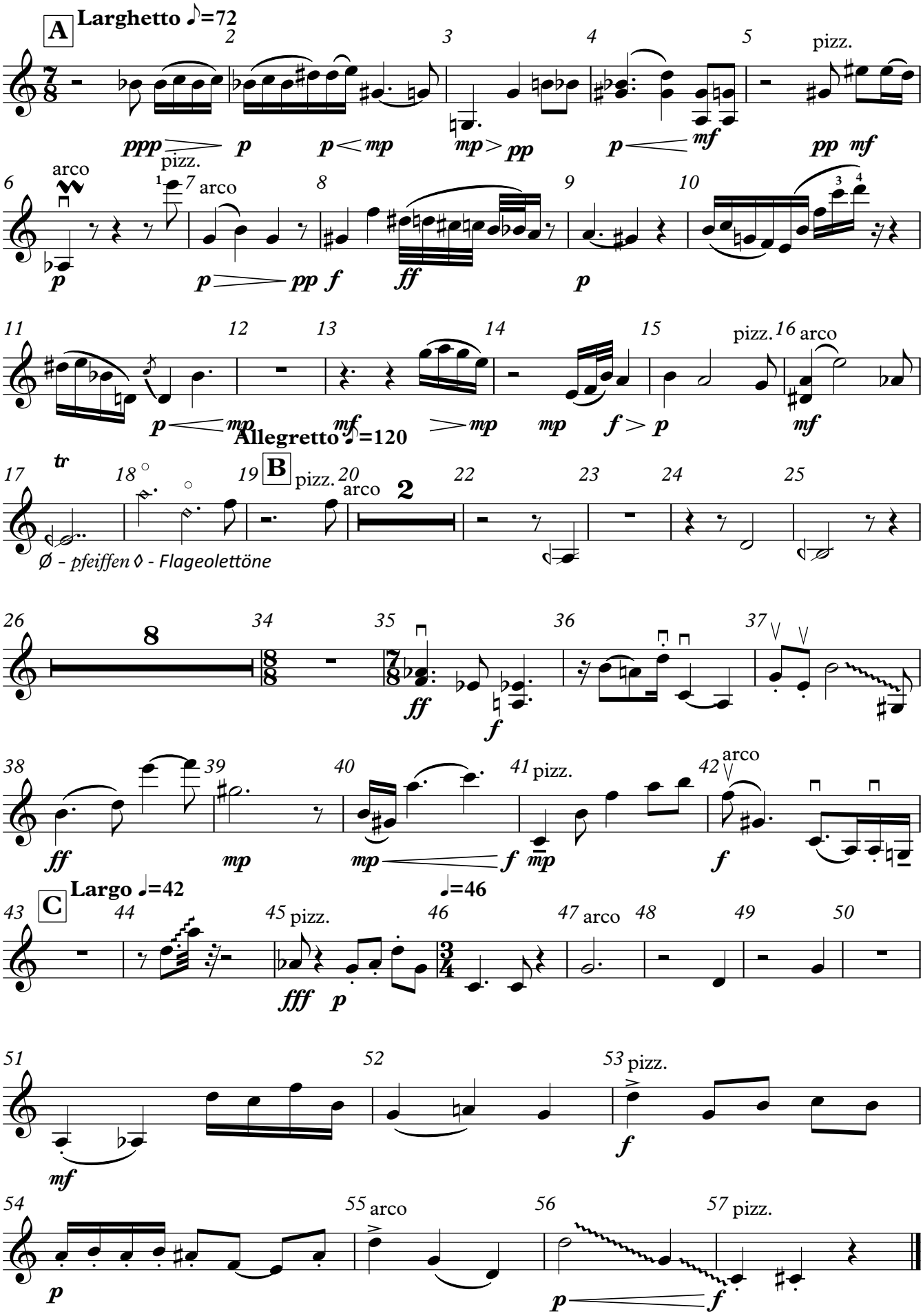
A
Larghetto ♪=72
pizz.
arco
pizz.
arco
pizz.
arco
Allegretto ♪=120
B
pizz.
arco
Ø - pfeiffen ◊ - Flageolettöne
pizz.
arco
Largo ♩=42
C
pizz.
♩=46
arco
pizz.
arco
pizz.

Kontrabass

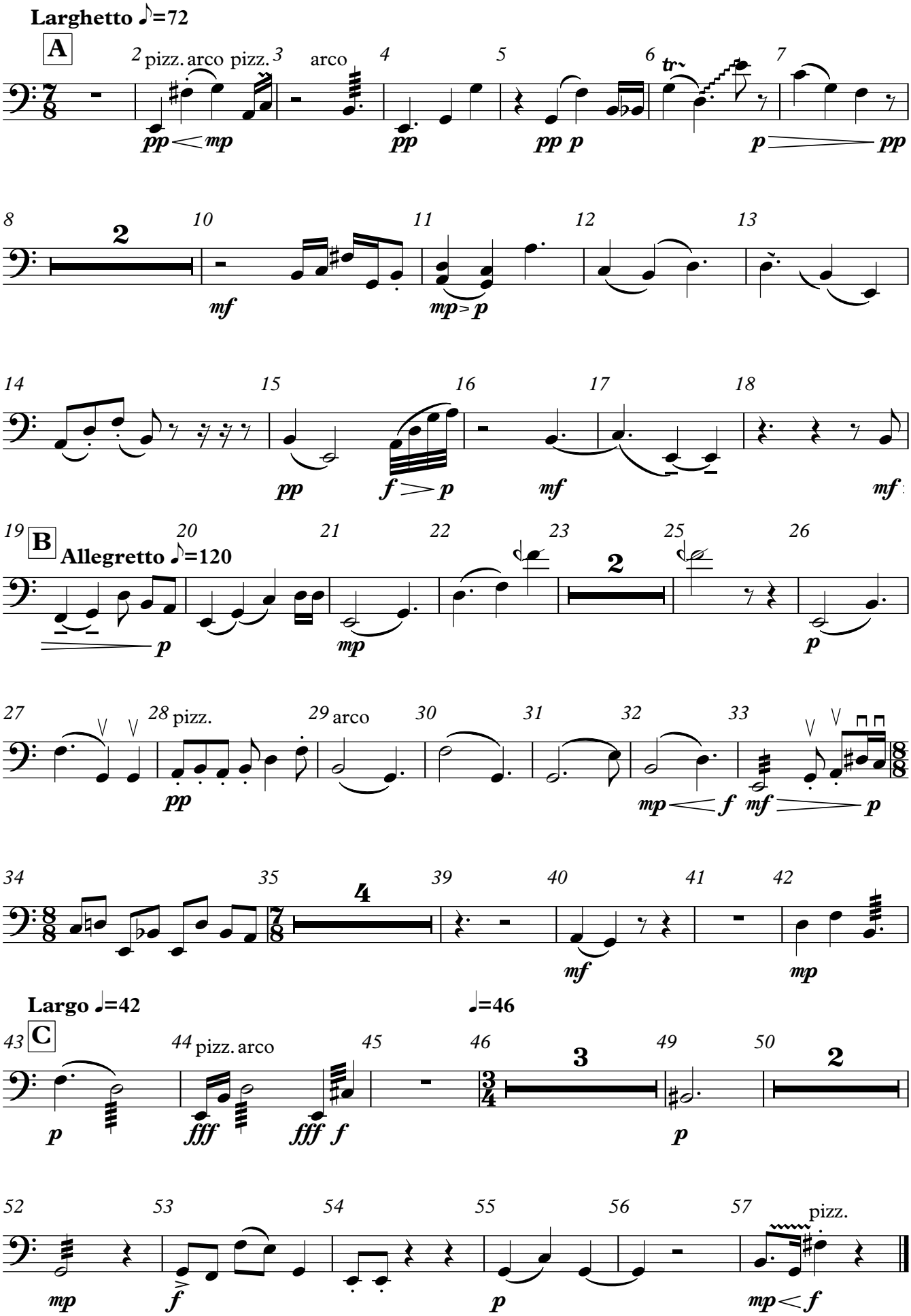
Larghetto ♪=72
A
pizz. arco pizz.
arco
tr
2
mf
mp p
pp
f p
mf
B
Allegretto ♪=120
p
mp
pizz.
arco
mp f mf p
4
Largo ♩=42
♩=46
C
pizz. arco
fff fff f
3
p
mp
f
pizz.
mp f